

209 Savanna Dr. Luling

209 Savanna Dr.

PROPERTY DETAILS



Listing Price: **\$243,000**

Listing Address: 209 Savanna Dr.

Luling LA 70070

Bedrooms: 4

Full Baths: 2

Partial Baths: 0

SQ FT: 2430

Lot Size: 90 x 120

Style: Traditional

Garage: 2 Car

QR Code:

On a SmartPhone?
Scan the QR code
to see this listing



PROPERTY DESCRIPTION

WONDERFUL FLOORPLAN 4 BED/2 BATH, 2430 LIVING AREA, COMPLETELY UPDATED, LARGE BEDS, FRESH PAINT W/ NEUTRAL COLORS, GRANITE COUNTERTOPS, NEW APPLIANCES, PANTRY, NEW FLOORING THRUOUT, MASTER BATH HAS GARDEN TUB W/ SEPARATE SHOWER, WET BAR IN DEN, BREAKFAST AREA PLUS FORMAL DINING, FRENCH DOORS LEADING TO BACK YARD, DOUBLE ATTACHED GARAGE, UNDER TERMITE CONTRACT, VAULTED CEILINGS, FIREPLACE, NEVER FLOODED, INSIDE LAUNDRY, DEMAND AREA, MUST SEE!!

CONTACT INFORMATION



Kinler Bellew Team
Keller Williams Realty
kinlerbellew.com

117 Belle Terre Blvd.

Laplace LA 70068

985-331-9898

985-785-6306

contact@kbteam.us

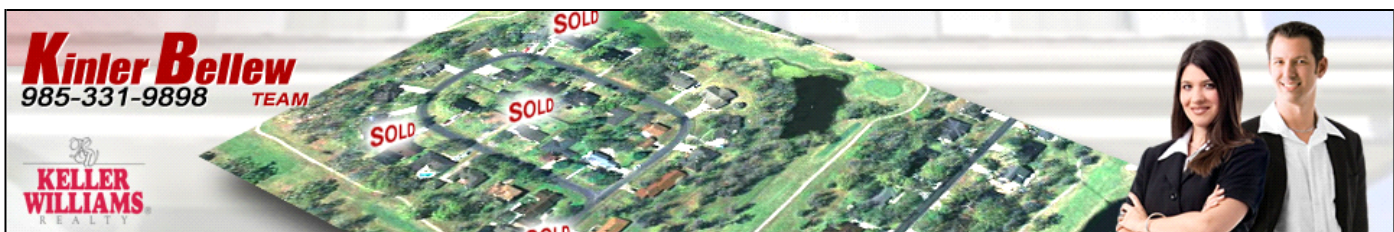

Equal Housing Opportunity

Property information deemed reliable but not guaranteed and should be verified.

Copyright © 2003-2012 Real Pro Systems LLC. All rights reserved.