

416 Kellogg Dr. Luling

416 Kellogg Dr.

PROPERTY DETAILS



Listing Price: **\$174,900**

Listing Address: 416 Kellogg Dr.

Luling LA 70070

Bedrooms: 3

Full Baths: 2

Partial Baths: 0

SQ FT: 1803

Lot Size: 70 x 101

Style: Traditional

Garage: 2 Car

3 BEDS/2 BATHS, 1803 LIVING, WELL KEPT HOUSE IN GREAT DEMAND AREA, DOUBLE ATTACHED GARAGE W/ WORKSHOP AREA, INSIDE LAUNDRY, FENCED YARD W/ FRUIT TREES, FORMAL LIVING & DINING COMBO, PLUS DEN, KITCHEN HAS BREAKFAST AREA, UNDER TERMITE CONTRACT, NEVER FLOODED, PANTRY, AUTO GARAGE DOOR, ALL BEDS ARE SPACIOUS & HAVE WALK IN CLOSETS, MUST SEE!!

QR Code:

On a SmartPhone?
Scan the QR code
to see this listing



PROPERTY DESCRIPTION

3 BEDS/2 BATHS, 1803 LIVING, WELL KEPT HOUSE IN GREAT DEMAND AREA, DOUBLE ATTACHED GARAGE W/ WORKSHOP AREA, INSIDE LAUNDRY, FENCED YARD W/ FRUIT TREES, FORMAL LIVING & DINING COMBO, PLUS DEN, KITCHEN HAS BREAKFAST AREA, UNDER TERMITE CONTRACT, NEVER FLOODED, PANTRY, AUTO GARAGE DOOR, ALL BEDS ARE SPACIOUS & HAVE WALK IN CLOSETS, MUST SEE!!

CONTACT INFORMATION



Kinler Bellew Team
Keller Williams Realty
kinlerbellew.com
117 Belle Terre Blvd.
Laplace LA 70068
985-331-9898
985-785-6306
contact@kbteam.us

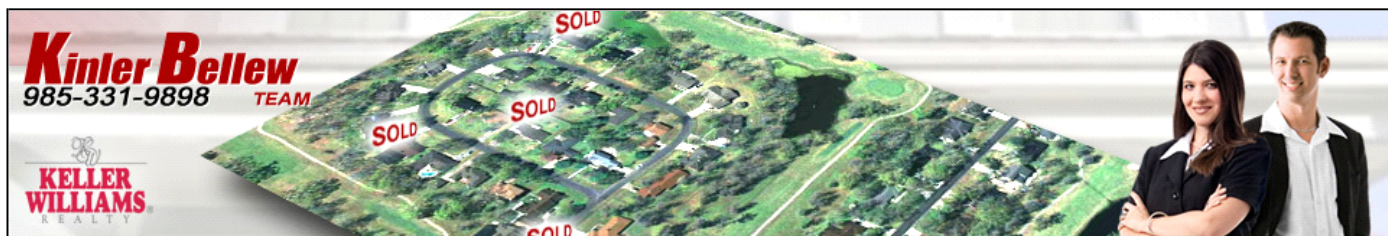

Equal Housing Opportunity

Property information deemed reliable but not guaranteed and should be verified.

Copyright © 2003-2012 Real Pro Systems LLC. All rights reserved.